OPTIONAL:

Pre-Conference Fellowship Dinner

Friday Evening - - Dutch Treat - - at

Pioneer Restaurant
244 N. Pioneer Rd. in Westfield WI

Around 5:00 pm

SESSIONS & MEALS

FRIDAY, January 28

SELF CHECK IN: *sign in using your room number; please take and wear a name tag*

7:00 P.M. Welcome, Opening Introduction

SATURDAY, January 29	SUNDAY, January 30
8:00 Breakfast	8:00 Breakfast
9:00 A.M. meet	**9:00 A.M. meet**
12:00 Lunch	12:00 Lunch
2:00 P.M. meet	**1:00 P.M. Short**
5:30 Dinner	**Recap/Send Off**
7:00 P.M. meet	

Refrigerator, Microwave & Snacks “to share” Space - - - available off the meeting room.

~ ~

LODGING in the Radar Retreat Center will be two to a room. Pine Lake Camp is located in rural Westfield, WI at W8301 Cty Road M.

Methodist HOLY SPIRIT Fellowship Conference

Join us in Celebrating the Holy Spirit

Renewal / Enrichment

Doing What Jesus Did

Jesus said we would DO what he had been doing. [Jn. 14:2]

Friday, January 28, 2022
Self Check In starting at 4:00
through
Sunday, January 30 , 2022
Ending near 2:00 P.M.

2 nights and 5 meals at Pine Lake Camp - $ 190

For more information contact Rev. Kerry Wilson

920-238-0252
revkerry79@gmail.com

Programming by Guest Speakers:

Steve & Risa Dominguez are from Elgin Illinois.

Eugene & Joy Purdy are from Oelwein Iowa.

Both couples have been participants at the Greenlake Conferences for many years.

They have worked together presenting "Glory Weekends" in various churches as a renewal weekend. Our retreat this year will be a camp version of a "Glory Weekend."

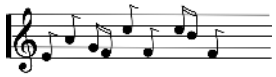

Music led by

Rev. Mark & Kathy Brandel from Wyocena, Wisconsin.

WHAT IS A GLORY WEEKEND?

A "Glory Weekend" is a spiritual weekend for an awesome spiritual upgrade!

It is built on the foundational truth that God's people are to go "from glory to glory," (2 Cor. 3:18).

A Glory Weekend opens the way for people to experience a closer walk with God, with fresh empowerment by the Holy Spirit, to live the victorious Christian life.

There will be times of praise & worship, team teaching & testimonies, activities, group sharing, fellowship, and prayer ministry.

Glory Weekends are a catalyst to move believers to be sold out, all in, and full on for Christ, strengthened by a fresh encounter with God's love and a fresh infilling of the Holy Spirit, and learning to do things as Jesus did. It is God's desire for every believer to be in a deepening relationship with Him, loving Him and being loved by Him.

Registration FORM

_____
Name

_____
Address

_____
City

_____
State Zip Code

_____
Phone

_____
Email

Due to room availability,
registration is limited.
We recommend you register asap.

Lodging (double occupancy only) and Meals are $190.00 per person.

Please make checks payable to

Methodist Holy Spirit Fellowship

MAIL REGISTRATION TO:

Methodist Holy Spirit Fellowship
% Linda Pudenz, Treasurer
842 S. Washington St
New Lisbon, WI 53950

.